

22/00576/FUL
27/10/2022

Edwin Thompson is the trading name of Edwin Thompson LLP, a Limited Liability Partnership registered in England & Wales No DC306442. Registered Office: 28 St. Johns Street Keswick Cumbria CA12 5AF

DO NOT SCALE

All dimensions to be checked on site by the Contractor and any discrepancies reported to the Surveyor.

Northings: 650777
 Eastings: 384991

Red line boundary: 1875m²
 Building footprint: 464.5m²

Scottish Borders Council
 Town And Country
 Planning (Scotland) Act
 1997

REFUSED

subject to the
 requirements of the
 associated Decision
 Notice

Revisions		
Edwin Thompson		
BERWICK-UPON-TWEED		
44-48 Hide Hill Berwick-Upon-Tweed Northumberland TD15 1AB	T: 01289 304432 F: 01289 302027 E: berwick@edwin-thompson.co.uk W: edwin-thompson.co.uk	
also at CARLISLE, GALASHIELS, KESWICK, WINDERMERE & NEWCASTLE		
Project & Client.		
Ravelaw Farm Whitsome Duns TD11 3NQ		
PLANNING Location Plan		
Date Apr 2022	Sheet size A4	Scale 1:1250
Drawn By CA	Rev -	Drawing No. BG4755-001(PL)001

Location Plan
 1:1250

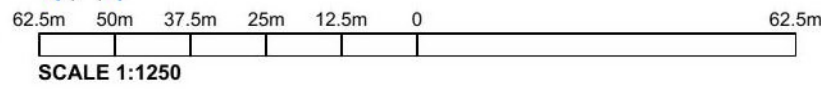

22/00576/FUL
27/10/2022

Edwin Thompson is the trading name of Edwin Thompson LLP, a Limited Liability Partnership registered in England & Wales No DC306442. Registered Office: 28 St. Johns Street Keswick Cumbria CA12 5AF

DO NOT SCALE

All dimensions to be checked on site by the Contractor and any discrepancies reported to the Surveyor.

Northings: 650777
Eastings: 384991

Red line boundary: 1875m²
Building footprint: 464.5m²

This site plan has been produced in order to satisfy the Planning framework. However, as this is a retrospective application, the existing and proposed site plans would be the same, therefore only the existing site plan has been produced.

Scottish Borders Council
Town And Country
Planning (Scotland) Act
1997

REFUSED

subject to the
requirements of the
associated Decision
Notice

Revisions

Edwin Thompson



BERWICK-UPON-TWEED

44-48 Hide Hill T: 01289 304432
Berwick-Upon-Tweed F: 01289 302027
Northumberland E: berwick@edwin-thompson.co.uk
TD15 1AB W: edwin-thompson.co.uk

also at CARLISLE, GALASHIELS, KESWICK, WINDERMERE & NEWCASTLE

Project & Client.

Ravelaw Farm
Whitsome
Duns
TD11 3NQ

PLANNING
Site Plan

Date	Sheet size	Scale
Apr 2022	A4	1:1250
Drawn By	Rev	Drawing No.
CA	-	BG4755-001(PL)002

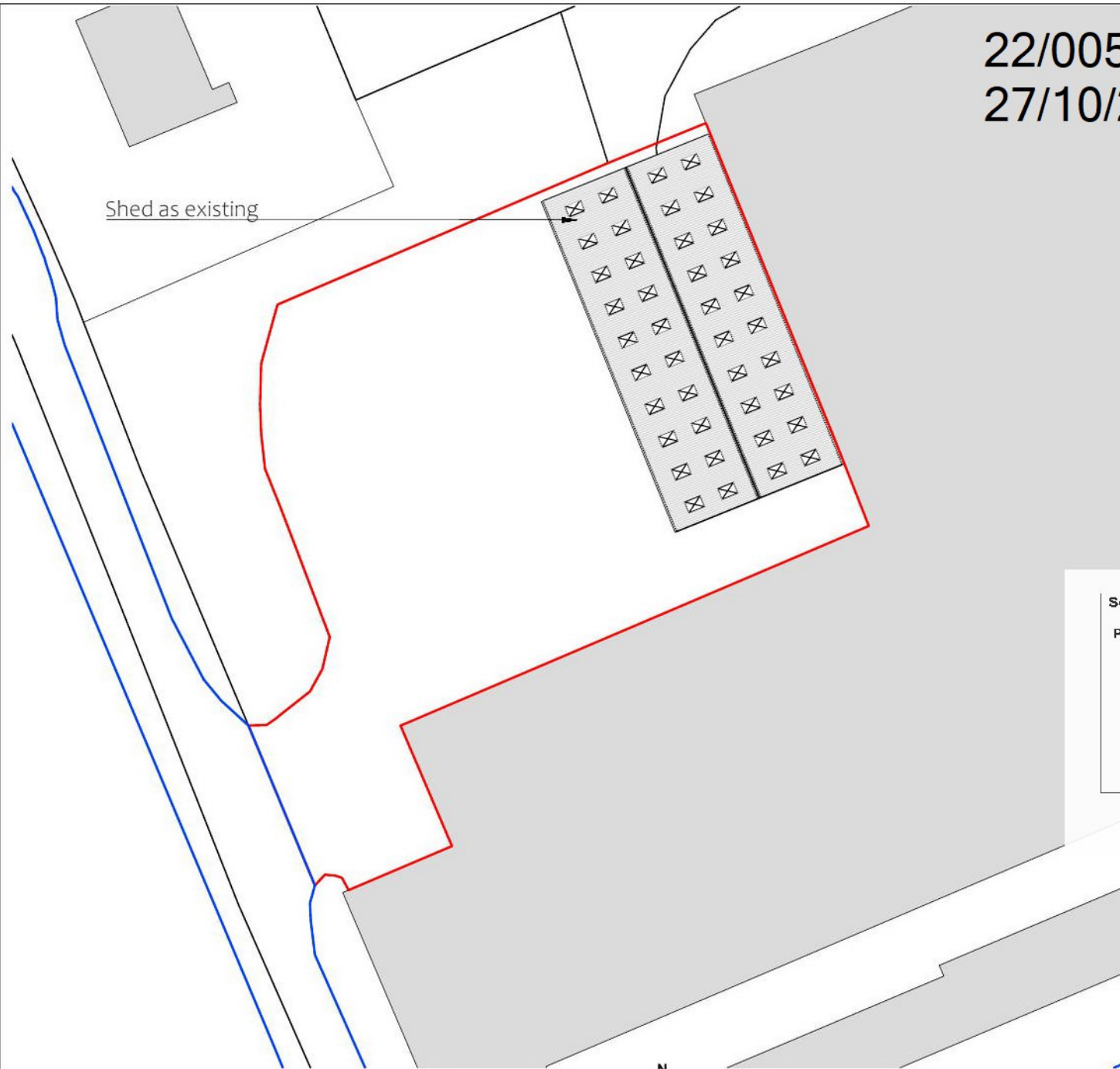

Site Plan (Retrospective)

1:500



SCALE 1:500

22/00576/FUL
27/10/2022

Edwin Thompson is the trading name of Edwin Thompson LLP, a Limited Liability Partnership registered in England & Wales No. OC306442. Registered Office: 28 St. Johns Street, Keswick, Cumbria, CA12 5AF

DO NOT SCALE

All dimensions to be checked on site by the Contractor and any discrepancies reported to the Surveyor.

**Scottish Borders Council
Town And Country
Planning (Scotland) Act
1997**

REFUSED

**subject to the
requirements of the
associated Decision
Notice**

NOTES

1. Pre cast concrete
2. Juniper green timber Yorkshire boarding
3. Juniper green sliding door
4. Juniper green profiled steel roof
5. 1000mm x 1525mm rooflights
6. Grey rainwater goods

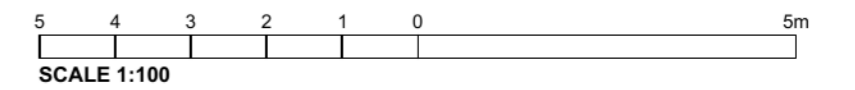

Roof Plan

1:100

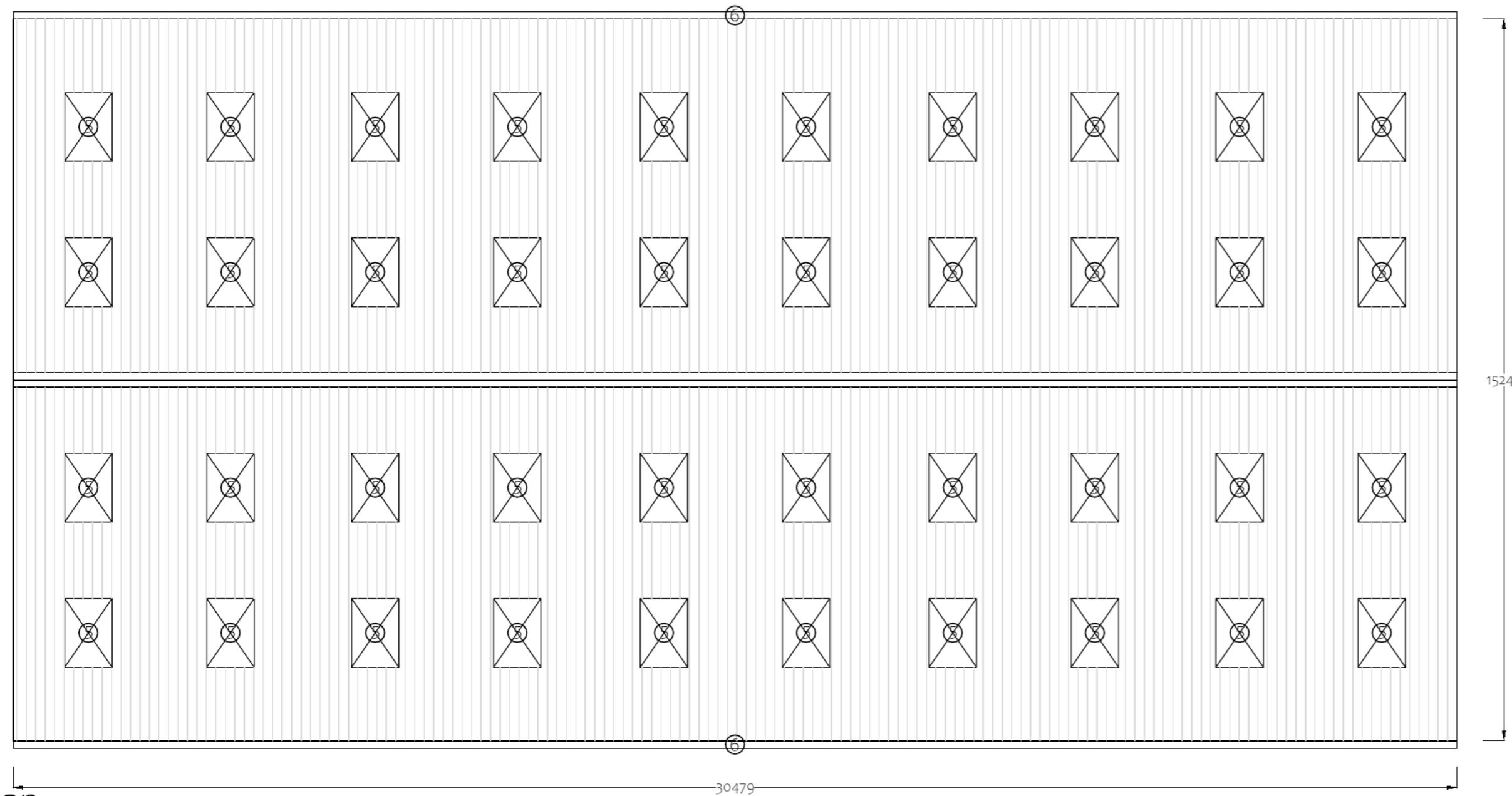

Side Elevation

1:100

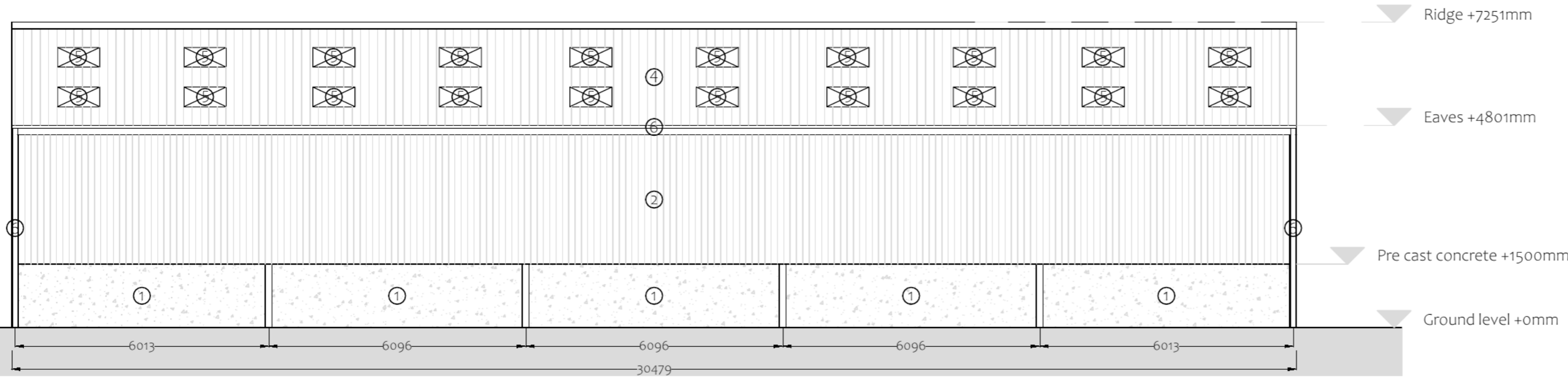

Gable Elevation

1:100

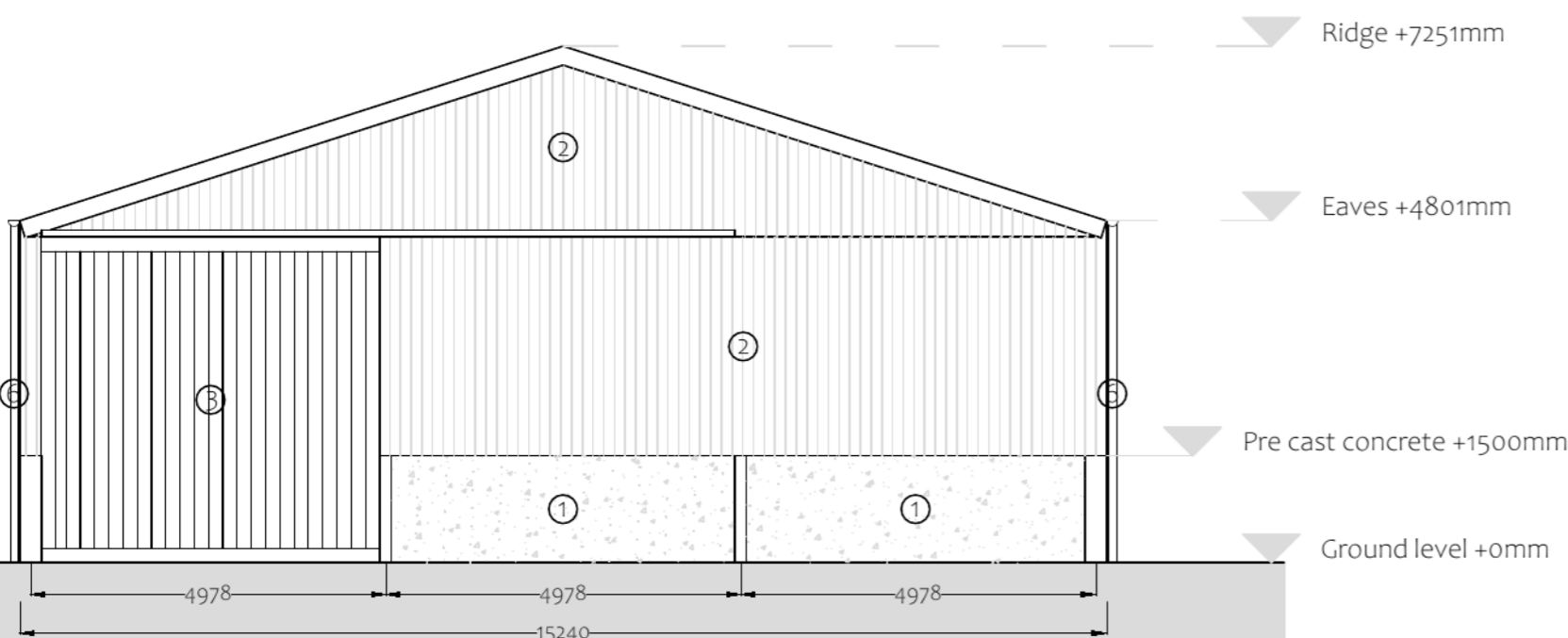

Gable Elevation

1:100

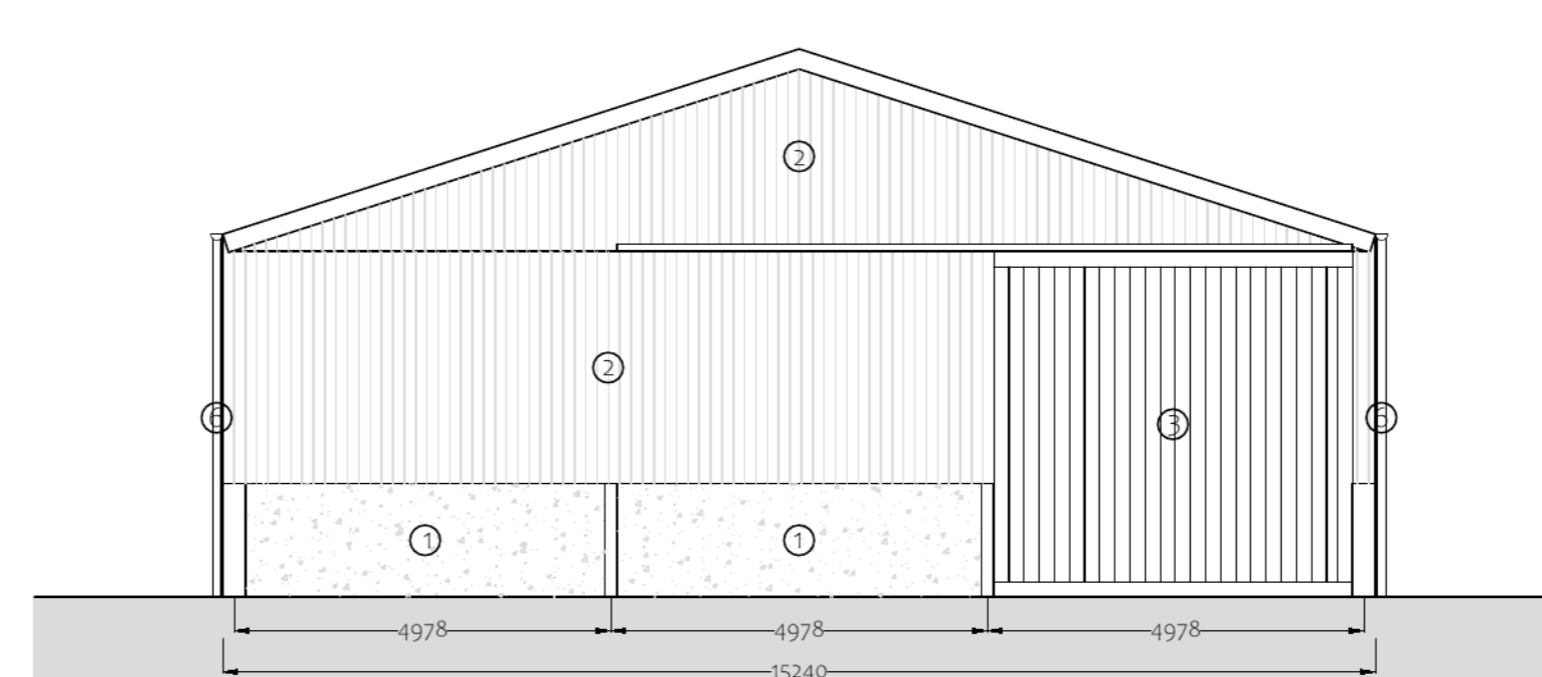

Revisions



BERWICK-UPON-TWEED

44-48 Hide Hill
Berwick-Upon-Tweed
Northumberland
TD15 1AB
T: 01289 304432
F: 01289 302027
E: berwick@edwin-thompson.co.uk
W: edwin-thompson.co.uk

also at **CARLISLE, GALASHIELS, KESWICK, WINDERMERE & NEWCASTLE**

Project & Client.

Ravelaw Farm
Whitsome
Duns
TD11 3NQ

**PLANNING
Existing Plans and Elevations**

Date Apr 2022	Sheet size A2	Scale 1:100
Drawn By CA	Rev -	Drawing No. BG4755-001(PL)003